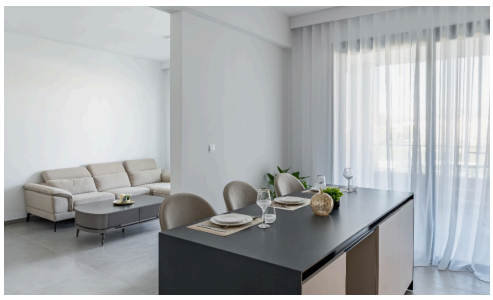

Three Bedroom Key Ready Penthouse With Roof Garden in Center Of Limassol

€585,000 +VAT

Mesa Geitonia, Limassol

Modern and bright 3-bedroom, 3-bathroom penthouse in a great location. The apartment offers 101 m^2 of internal space, with large verandas and a 43 m^2 private roof garden—perfect for relaxing or entertaining.

The property is semi-furnished and built with high-quality finishes, including thermal insulation and a solar system. It is also fully powered by photovoltaic (PV) panels, making it energy efficient.

Bedrooms	Bathrooms	Covered	Energy efficiency rating
3	3	101 m^2	A+

PROPWELL ESTATE AGENT

Dragomir Stanchev
(+357) 25010024
dragomir.s@propwellgroup.com